GOVERNMENT OF KARNATAKA

DETAILS PUBLISHED AS PER SUB SECTION (1)(b) OF SECTION 4 OF RIGHT TO INFORMATION ACT, 2005
(As on Date: 31-03-2022)

DIRECTORATE OF TOWN AND COUNTRY PLANNING, BENGALURU

MARCH - 2022

GOVERNMENT OF KARNATAKA
TOWN AND COUNTRY PLANNING DEPARTMENT

No. DTCP/C(6)/RTI/2022

Office of the Director of Town and Country Planning
M.S.Building, 4th Gate,
Dr. B.R. Ambedkar Veedhi,
Bengaluru.
Date: 31-03-2022

PUBLICATION

The information concerning the Department of Town and Country Planning is published as per Sub Section (1)(b) of Section 4 of Right to Information Act, 2005.

I (A) Details of Organizational set-up, Functions and Duties of the Department:

Department of Town and Country Planning is one of the Major Head of the Department of the State. The Directorate of Town and Country Planning is functioning in Bengaluru and is situated at M.S. Building, Gate IV, Dr. B.R. Ambedkar Veedhi, Bengaluru.

Organization Structure

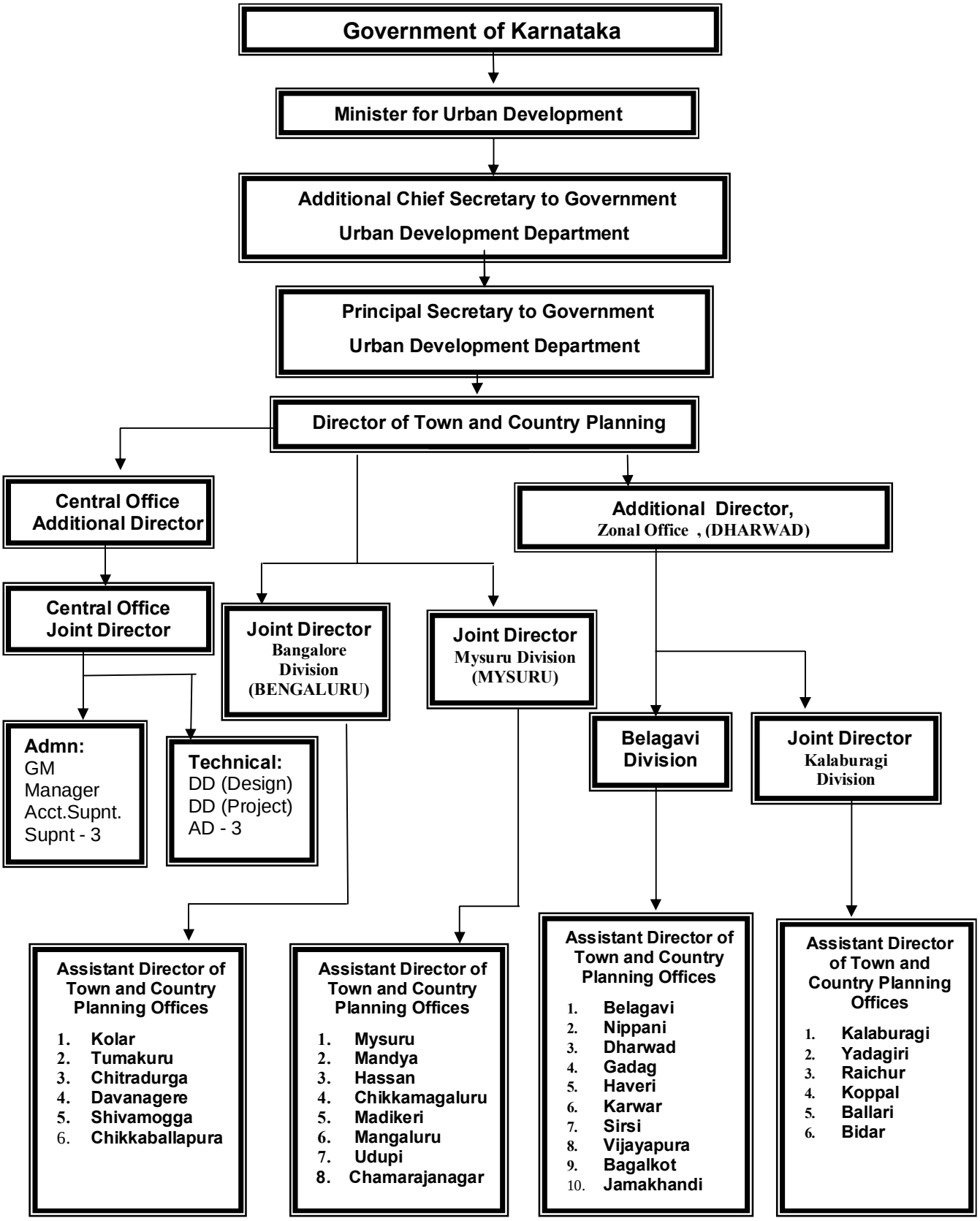

1 (A) Details of working arrangement of the Department:

The Department of Town and Country Planning was established in the year 1959 with the main purpose of promoting planned physical development of urban and rural areas. The activities of the department have been multifarious. The scope of town planning which was limited to preparation of small layouts, town extension / improvement schemes have widened to embrace all developmental activities.

The Directorate is situated at Bengaluru headed by the Director of Town and Country Planning. Joint Director of Town Planning, Deputy Directors of Town Planning and Assistant Director of Town and Country Planning assist the Director along with supporting technical and administrative staff. The Department has one Zonal office for Belagavi Division and three divisional offices at Mysuru, Kalaburagi, Bengaluru Belgavi Zonal office is headed by Additional Director of Town and Country Planning, Dharwad and Mysuru, Bengaluru and Kalaburagi Divisional Offices are headed by the Joint Director of Town and Country Planning of Mysuru, Bengaluru and Kalaburagi respectively. There are 30 branch offices mostly situated at District Headquarters and important towns and they are headed by Assistant Director of Town and Country Planning.

1 (B) Activities of the Department:

The Department of Town and Country Planning is mainly involved in the task of preparing Master Plans and their enforcement and in extending technical assistance to various Government Departments/Local Bodies for the orderly development of cities, towns and villages. The main functions of the Town and Country Planning Department are:

1) Preparation of master plans for cities, towns, and potential villages, after conducting necessary physical and socio-economic surveys and obtaining approval from the Government under the Karnataka Town and Country Planning Act, 1961 for these plans.
2) Preparation of town: village extension schemes, development/ improvement schemes, rehabilitation schemes, ashraya schemes, and other such schemes.

3) Assisting the Karnataka State Town Planning Board and giving technical assistance to Urban Development Authorities/Planning Authorities in plan preparation, implementation and enforcement under the Karnataka Town and Country Planning Act, 1961.
4) Offering technical assistance to developmental agencies like Karnataka Housing Board, Karnataka Industrial Areas Development Board, Karnataka Slum Clearance Board and other such agencies.
5) Advising and technical assistance to Government in Urban Development Department on Town and Country Planning matters.
6) Design/approval of layout plans of private individuals, organizations, government and quasi-government agencies.
7) Furnishing of technical opinion regarding conversion of agricultural land to non-agricultural uses to Revenue Department.
8) Preparation of systematic, efficient, and safe traffic management schemes and giving technical assistance to local authorities for the implementation of the same.

2. Powers and Duties of Officers and Employees:

Director:

Director is the Head of the Department of Town and Country Planning. The Director takes decisions on important matters concerning the department and attends all meetings at the government level related to the important issues of the department.

Additional Director of Town and Country Planning:

He is the controlling officer inrespect of the offices working in Belagavi Division & Kalaburagi Division.

Joint Director (Head Quarters),

Joint Director (Head Quarters) looks after the work at the Directorate and co-ordinates with the Director in carrying out the activities related to Town and Country Planning, administration and accounts.

Joint Directors at Divisional level (Kalaburagi, Mysuru, Bengaluru):

Joint Director of the above said offices are the controlling officers of the branch offices coming under their jurisdiction.

Deputy Director (Design Group):

The Deputy Director (Design Group) carries out all works related to the Design Group of Directorate as per the instructions of the Joint Director (Head Quarter) and the Director.

Deputy Director (Project Division):

The Deputy Director (Project Division) carries out all works related to the Project Division of Directorate as per the instructions of the Joint Director (Head Quarter) and the Director.

Deputy Directors at Divisional Level (Mysuru and Kalaburagi):

These officers co-ordinates with the concerned Head of the Divisional Office in executing the works related to technical issues.

Assistant Directors of Town and Country Planning (Central Office):

The Assistant Directors of the Town and Country Planning co-ordinates with the Deputy Directors, Joint Directors and the Director in executing the works of the Directorate.

Assistant Directors of Town and Country Planning at District level offices:

The Assistant Directors of Town and Country Planning execute work as head of branch offices at the district level. Preparation of development plans for urban \ rural areas coming within their jurisdiction, providing technical assistance to various other departments of the government regarding planning matters, giving technical opinion to the revenue department during conversion of agricultural lands to non-agricultural purposes, preparation of extension schemes for towns and villages of the local bodies and local authorities, preparation of schemes related to rehabilitation, reconstruction and traffic management proposals, providing technical guidance for preparation and implementation of development plan proposals by various Urban Development Authorities, Planning Authorities, Local Bodies and Local Authorities, formulation of schemes for city beautification and such being their important activities.

Town Planners:

Technical scrutiny of all files relating to planning issues and submitting the same to the Assistant Director of Town and Country Planning.

Gazetted Manager:

The Gazetted Manager carries out the administrative and accounts works of the department and the Directorate as per the instructions of the Director. He co-ordinates with the Director in taking decisions regarding the service and accounts matters of the departmentôs officers and officials.

Manager:

At Central Office, Zonal Office, Dharwad and Divisional Office, Mysuru the Manager co-ordinates with the matters related to administration.

Accounts Superintendent:

The Accounts Superintendent being deputed from the State Accounts Department carries out the works related to accounts matters of the department and directorate.

Office Superintendent:

Responsible for the scrutiny of the files related to administrative matters and submit them to the higher officer.

Assistant Town Planner:

The day-to-day technical issues of the respective offices are to be scrutinised by them and submitted to the higher officer for approval.

First Division Assistant:

Attending all the letters and papers relating to administration / accounts and after scrutiny submitting to the Office Superintendent.

Stenographer:

Taking dictations in shorthand and its transcription in the best manner possible. Stenographers attached to officers will also act as their Personal Assistants.

Senior Typist:

General supervision of the Typing Pool in addition to some typing work.

Typist:

Typing work.

Second division Assistant:

Attending all the letters and papers relating to administration / accounts and after scrutiny submitting to the Office Superintendent.

Drivers:

Driving the department vehicles of the officers as per their instructions.

Blue Printer:

Taking blue prints, stencil copies and Xerox

Attender:

Work for the officer under their instructions.

Group 'D' Employees:

Group óDô employees work as per instructions given by the officers in moving files between sections, cleaning of premises etc.,

3. Procedure to be followed in decision-making process including control and responsibility:

The proposals received from the public and other offices are scrutinised and necessary action is taken for granting approvals as per the jurisdictional powers of the Assistant Director of Town and Country Planning at the district level. For proposals exceeding the powers of the Assistant Director of Town and Country Planning at the district level, the same will be scrutinised and necessary action is taken as per the powers of the Joint Director of Town and Country Planning in their respective Division. For proposals exceeding the powers of district and the divisional level offices, the same is scrutinised and submitted for necessary action at the Directorate.

The jurisdictional powers of the Additional Director, Dharwad of Town and Country Planning, Joint Director of Town and Country Planning and Assistant Director of Town and Country Planning in giving technical opinion to the Revenue Department for conversion of land from agriculture use to non-agriculture use u/s 95 of the Karnataka Land Revenue Act, 1964; and also in approving layouts.

1.	Assistant Director of Town and Country Planning	upto 2.00 ha
2.	Joint Director Town and Country Planning office Gulbarga, Bengaluru and Mysuru Division	above 2.00 ha and Maximum upto 6.00 ha
3.	Additional Director of Town and Country Planning (Kalaburagi and Belagavi Division)	Belagavi Division: above 2.00 ha to 20.0 ha
		Kalaburagi Division: above 6.00 ha to 20.0 ha
4.	Head Office	Bengaluru Division: above 6.00 ha
		Mysuru Division: above 6.00 ha
		Belagavi Division: above 20.0 ha
		Kalaburagi Division:above 20.0 ha

As per Circular No.NaGraYo/C(1)/Anyakrantha/Rooparekhe/circular/2017, dated:03-03-2017 Head of the Department have been delegated the power to the Divisional Office.

4 . Procedure for carrying out duties:

The activities of the department are carried out as per the provisions of various Acts, Government Orders, Circulars and the directions given from time to time.

5. <u>The Acts and Rules followed by the Department in executing the duties are as follows:</u>

1. The Karnataka Town and Country Planning Act, 1961
2. The Karnataka State Town Planning Board, Rules, 1964
3. The Karnataka Planning Authorities Rules, 1965
4. The Karnataka Urban Development Authorities Act, 1987
5. The Bangalore Development Authority Act, 1976
6. The Bangalore Metropolitan Region Development Authority Act, 1985
7. The Karnataka Municipal Corporations Act, 1976
8. The Karnataka Municipalities Act, 1964
9. Land Acquisition Act, 1897
10. The Karnataka Land Reforms Act, 1964
11. The Karnataka Housing Board Act, 1962
12. The Karnataka Cinema (Regulation) Act, 1964
13. The Karnataka Slum Areas (Improvement and Clearance) Act, 1973
14. The Karnataka Industrial Area Development Act, 1966
15. The Karnataka Civil Service Rules, 1957
16. National Highways Act, 1956
17. Karnataka Highways Rules, 1965

6. <u>The documents available with the offices of the department:</u>

1. Master Plans and Reports;
2. Base Maps of Villages and Towns;
3. Approved layout plans;
4. Income and Expenditure Cash Book;
5. Development Plans of Urban and Rural areas;
6. Re-habilitation, re-construction, traffic management, and city beautification schemes prepared by the Department;

7. Details of arrangements regarding preparation of various plans and consultation with or representation by the members of the public regarding the plans:

Draft Master Plan prepared by Planning Authorities with the assistance of the Department is published for the public for inviting comments and suggestions and the same are analysed as per rules and final plans are prepared for approval from the Government.

8. Committees and other Boards in the Department:

1. Departmental Committee to review the Cadre & Recruitment Rules; of the Department.
2. Committee constituted for the compulsory retirement of Governments of the Department under KCS Rule 285.

Public have the opportunity to obtain the copies of the proceedings of the above said committees.

9. Officers and officials service particulars:

Sl No.	Designation	Officers/Staff Name Sri/Smt	Telephone No.
1.	Director of Town and Country Planning	L. Shashikumar	080–22258988
2.	Joint Director of Town and Country Planning	M.S. Shantala	080–22363976
3.	Assistant Director of Town and Country Planning	H.M. Kamala	080–22363976
4.	Assistant Director of Town and Country Planning	K.P. Shivaramu	080–22363976
5.	Gazetted Manager	Govinda	080–22353974
6.	Manager	B.R. Chandrashekar	–
7.	Town Planners	Poornima M.N	–
8.	Town Planners	Sachin C.S	–
9.	Town Planners	Parashuram	–
10.	Town Planners	Shrin banu athani	–
11.	Town Planners	Rakshith Sommannanavar	–
12.	Town Planners	Deepakraj D.	–
13.	Town Planners	Dharanesh S.V.	–

Sl.No.	Designation	Officers/Staff Name Sri/Smt	Telephone No.
14.	Town Planners	Vacant	–
15.	Town Planners	Vacant	–
16.	Assistant Town Planners	Nandish M.R.	–
17.	Assistant Town Planners	Mohan V.	–
18.	Assistant Town Planners	Vinod kumar B.C.	–
19.	Assistant Town Planners	Sumanjali (HQ. ADTP Udupi)	–
20.	Assistant Town Planners	Vacant	–
21.	Assistant Town Planners	Vacant	–
22.	Superintendent	A. Kusuma	–
23.	Superintendent	Siddaganga B.C.	–
24.	Superintendent	Vacant	–
25.	Account Superintendent	G.Nagalakshmi	–
26.	First Division Assistant	Uma S.	–
27.	First Division Assistant	Basavaraj Shivananda Biradar	–
28.	First Division Assistant	Arjunasarja	–
29.	First Division Assistant	Shivakumar S.	–
30.	First Division Assistant	Bhanuprakash. N	–
31.	First Division Assistant	V. Sendhilkumar	–
32.	First Division Assistant	D. Shalini	–
33.	First Division Assistant	C.T.Selvan	
34.	Second Division Assistant	Lilla Krishna	–
35.	Second Division Assistant	Srinivas V	–
36.	Second Division Assistant	Vacant	–
37.	Second Division Assistant	Vacant	–
38.	Second Division Assistant	Vacant	–
39.	Second Division Assistant	Vacant	–
40.	Second Division Assistant	Vacant	–
41.	Second Division Assistant	Vacant	–
42.	Stenographer	D.C. Chandrika	–
43.	Stenographer	B.R. Mohan (HQ. ADTP Chitradurga)	–
44.	Stenographer	Vacant	–
45.	Stenographer	Vacant	–
46.	Stenographer	Vacant	–

Sl.No.	Designation	Officers/Staff Name Sri/Smt	Telephone No.
47.	Senior Typist	Vacant	–
48.	Typist	Vacant	–
49.	Typist	Vacant	–
50.	Typist	Vacant	–
51.	Typist	Vacant	–
52.	Blue Printer	Vacant	–
53.	Driver	Vacant	–
54.	Driver	Vacant	–
55.	Model Maker	Vacant	–
56.	Attender	P. Harvin kumar	–
57.	Peon	G. Manjunatha	–
58.	Peon	H.R. Lokesh	–
59.	Peon	Madeena	–
60.	Peon	K.N. Varalakshmamma	–
61.	Peon	Vacant	–
62.	Peon	Vacant	–
63.	Peon	Vacant	–
64.	Cycle orderly	R. Harish	–

Drawing Division

Sl.No.	Designation	Officers/Staff Name Sri/Smt	Telephone No.
1.	Deputy Director of Town and Country Planning	Harsha B.R	080–22353976
2.	Stenographer	H. Radha	–
3.	First Division Assistant	Vacant	
4.	Driver	David cliyoff kumar	–
5.	Peon	Vacant	

Planning Division

Sl.No.	Designation	Officers/Staff Name Sri/Smt	Telephone No.
1.	Deputy Director of Town and Country Planning	Asma Saiyidi	080–22353976
2.	Assistant Director of Town and Country Planning	Shahawar Nasreen	080–22353976
3.	Stenographer	S. Chandrakala	–
4.	Typist	Vacant	–
5.	Driver	Vacant	–

10. Details of service particulars and gross monthly emoluments received by the officers and employees are furnished below.

Sl.No.	Officers/Staff Name Sri/Smt	Designation	Pay Scale (Rs.)	Total pay scale (Gross Salary in Rs. as on 31-03-2022)
1.	L. Shashikumar	Director of Town and Country Planning	97100–141300	1,52,419
2.	M.S. Shantala	Joint Director of Town and Country Planning	74400–109600	1,34,993
3.	H.M. Kamala	Assistant Director of Town and Country Planning	52650–97100	89,555
4.	K.P. Shivaramu	Assistant Director of Town and Country Planning	52650–97100	93,686
5.	Shahawar Nasreen	Assistant Director of Town and Country Planning	43100–83900	89,255
6.	Govinda	Gazetted Manager	43100–83900	76,929
7.	B.R. Chandrashekar	Manager	40900–78200	73,217
8.	A. Kusuma	Superintendent	37900–70850	1,01,062
9.	Siddaganga B.C.	Superintendent	37900–70850	75,173
10.	G.Nagalakshmi	Account Superintendent	40900–78200	64,704
11.	M.N. Poornima	Town Planners	45300–88300	84,948
12.	Sanchin C.S	Town Planners	45300–88300	67,871
13.	Parashuram	Town Planners	43100–83900	73,217
14.	Shrin banu athani	Town Planners	43100–83900	73,217
15.	Rakshith Somannanavar	Town Planners	43100–83900	67,871
16.	Deepakraj D.	Town Planners	43100–83900	73.217
17.	Dharanesh S.V.	Town Planners	43900–83900	64,604
18.	Nandish M.R.	Assistant Town Planners	33450–62600	56,982
19.	Mohan V.	Assistant Town Planners	33450–62600	56,982
20.	Vinod kumar B.C.	Assistant Town Planners	33450–62600	56,982
21.	Sumanjali (HQ. ADTP Udupi)	Assistant Town Planners	33450–62600	56,982
22.	Uma S.	First Division Assistant	27650–52650	56,982
23.	Shivakumar S.	First Division Assistant	27650–52650	56,982
24.	Bhanuprakash. N	First Division Assistant	27650–52650	43,691
25.	Arjunsarja	First Division Assistant	27650–52650	46,884
26.	V. Sendhilkumar	First Division Assistant	27650–52650	43,691
27.	Shalini .D.	First Division Assistant	27650–52650	43,991
28.	Selvan C T	First Division Assistant	27650–52650	49,958
29.	Basavaraj Shivanand Biradar	Second Division Assistant	27650–52650	41,760
30.	Lilla krishna	Second Division Assistant	21400–42000	33,222

31.	Srinivas V	Second Division Assistant	21400–42000	42,726
32.	D.C. Chandrika	Stenographer	33450–62600	65,204
33.	B.R. Mohan (HQ. ADTP Chitradurga)	Stenographer	27650–52650	54,460
34.	P. Harvin kumar	Attender	19950–37900	35,381
35.	G. Manjunatha	Peon	17000–28950	33,222
36.	H.R. Lokesh	Peon	19950–37900	44,956
37.	Madeena	Peon	19950–37900	42,060
38.	K.N. Varalakshmamma	Peon	18600–32600	35,598
39.	R. Harish	Cycle orderly	21400–42000	45,256

Drawing Division

Sl.No.	Officers/Staff Name Sri/Smt	Designation	Pay Scale (Rs.)	Total pay scale (Gross Salary in Rs. as on 31-03-2022)
1.	B. R Harsha	Deputy Director of Town and Country Planning	67550–104600	1,09,163
2.	H. Radha	Stenographer	27650–52650	57,457
3.	Devid cliyoff kumar	Driver	23500–47650	40,904

Planning Division

Sl.No.	Officers/Staff Name Sri/Smt	Designation	Pay Scale (Rs.)	Total pay scale (Gross Salary in Rs. as on 31-03-2022)
1.	Asma Saiyidi	Assistant Director of Town and Country Planning	67550–104600	1,05,812
2.	S. Chandrakala	Stenographer	27650–52650	57,382

11. Budget allocation under various objects Heads to in the Department of Town and Country Planning for the year 2021-22

(Rs. in lakhs)

Sl No.	Head of Account		Budget Released
Town and Country planning Department			
2217-05-001-1-01 (Non Plan)			
	01	**Staff**	
1.	002	Pay of Officers	820.30
2.	003	Pay of Staff	794.06
3.	011	Dearness Allowance	395.98
4.	014	Other Allowance	236.91
5.	020	Medical Allowance	5.00
6.	021	Reimbursement of Medical Expenses	22.00
7.	034	Contract/Outsources	145.00
8.	041	Travelling Expenses	5.00
9.	051	General Expenses	30.00
10.	052	Telephone Expenses	5.00
11.	059	Other Expenses	2.00
12.	071	Building Expenses	40.00
13.	125	Modernization	230.00
14.	195	Transport Expenses	61.35
		Total	**2792.60**

(Rs. in lakhs)

Sl No.	Head of Account		Budget Released
	2217-05-001-1-01-059		
1.	059	Administrative charges, Establishment charges, Creation of new posts, Training purpose - Other expenses	10.00

Sl No.	Head of Account		Budget Released
	4217-60-800-4-02 -199		
1.	199	Transportation Assets	19.50

12. The manner of execution of subsidy programmes, including the amounts allocated and the details of beneficiaries of such programmes.

The Department of Town and Country Planning has no subsidy programmes.

13. Particulars of recipients of concessions, permits or authorization granted by the department.

These functions are not applicable to the Department of Town and Country Planning.

14. Details in respect of the information available to or held by it reduce in an electronic form:

The details are available in the following website related to the Department of Town and Country Planning.

Website : www.dtcp.gov.in

15. Particulars of facilities available to citizens for obtaining information:

General Information:

The Directorate is the Central Office of the Department. The department has Four divisional offices at Dharwad, Mysuru, Kalaburagi and Bengaluru, headed by the Additional Director and Joint Director of Town and Country Planning and thirty branch offices at all district headquarters and in some important towns / cities of the State is headed by the Assistant Director of Town and Country Planning.

Under Right to Information Act, 2005; the Joint Director of Town and Country Planning, Head Office, Bengaluru, Additional Director of Town and Country Planning, Dharwad and Joint Director of Town and Country Planning at Divisional Level have been appointed as Appellate Authority.

Facilities for the Information of Public:

All Notifications and information regarding the important matters of the Directorate and other branch offices are being displayed in the notice boards for public viewing. The citizen charter has been published yearly.

16. Statement showing the names, designation of the Public Information Officers in the Department of Town and Country Planning.

State Level Office

Sl. No.	Name of the Office	Name & Designation of the Officer	Telephone No.
1	Office of the Director of Town and Country Planning, Bengaluru	Sri. L. Shashikumar Director of Town and Country Planning	080 22353975

Divisional Level Office

Sl. No.	Name of the Office	Name & Designation of the Officer	Telephone No.
1	Addl. Director of Town and Country Planning, Divisional Office, Dharwad	Sri. M.C. Shashikumar Addl. Director of Town and Country Planning	08362447901
2	Joint Director of Town and Country Planning, Divisional Office, Mysuru	Sri. H Suresh Joint Director of Town and Country Planning	08212344810
3	Joint Director of Town and Country Planning, Divisional Office, Kalaburagi.	Sri. Prakash C Harkude Joint Director of Town and Country Planning	08472255971
4.	Joint Director of Town and Country Planning, Bengaluru Division, Bengaluru	Sri. M.A. Srinath Joint Director of Town and Country Planning	08022353973

District Level Office

Sl. No.	Name of the Office	Name & Designation of the Officer	Telephone No.
1	Assistant Director of Town and Country Planning, Chikkaballapura	Sri. Muralidhar Assistant Director of Town and Country Planning	08156270483
2	Assistant Director of Town and Country Planning, Davangere	Sri. Majahar Sharif Assistant Director of Town and Country Planning	08192221717
3	Assistant Director of Town and Country Planning, Chitradurga	Smt. Roopa C.K Assistant Director of Town and Country Planning	08194230605
4	Assistant Director of Town and Country Planning, Kolar	Sri. Krishnanayak Assistant Director of Town and Country Planning	08152225654
5	Assistant Director of Town and Country Planning, Shivamogga	Sri. Pragna Prakash, Assistant Director of Town and Country Planning	08182 270973
6	Assistant Director of Town and Country Planning, Tumakuru	Sri. Anjal L Halemane Assistant Director of Town and Country Planning	0816 2272157
7	Assistant Director of Town and Country Planning, Mysuru	Sri.Srinivasamurthy T.K Assistant Director of Town and Country Planning	08212568686
8	Assistant Director of Town and Country Planning, Udupi	Sri. Jitesh, (Town Planner) Asst. Director of Town and Country Planning (A/c)	08202528670
9	Assistant Director of Town and Country Planning, Mangaluru	Sri Ubaidulla, Asst. Director of Town and Country Planning (A/c)	08242451854
10	Assistant Director of Town and Country Planning, Madikeri	Smt. Lavanya .S, Assistant Director of Town and Country Planning	08272225683
11	Assistant Director of Town and Country Planning, Chamarajanagara	Sri Srinivasamurthy T.K Assistant Director of Town and Country Planning (A/c)	08226224887
12	Assistant Director of Town and Country Planning, Mandya	Sri Muruga swamy.S (Town Planner) Assistant Director of Town and Country Planning (A/c)	08232220340

Sl. No.	Name of the Office	Name & Designation of the Officer	Telephone No.
13	Assistant Director of Town and Country Planning, Hassan	Sri K B Lingaraju, Assistant Director of Town and Country Planning	08172268149
14	Assistant Director of Town and Country Planning, Chikkamagaluru	Sri Naveen Kumar T.G. (Town Planner) Assistant Director of Town and Country Planning (A/c)	08262235937
15	Assistant Director of Town and Country Planning, Dharwad	Smt. Ashwini Belerimatta Assistant Director of Town and Country Planning	08362441753
16	Assistant Director of Town and Country Planning, Gadag-Betgeri	Sri. Mohammed Dawood H. Kadampur, Assistant Director of Town and Country Planning	08372220323
17	Assistant Director of Town and Country Planning, Bagalkote	Smt Ranjana D. Munavalli, Assistant Director of Town and Country Planning	08354 201344
18	Assistant Director of Town and Country Planning, Vijayapura	Sri R Prakash Assistant Director of Town and Country Planning	08352267653
19	Assistant Director of Town and Country Planning, Belagavi	Sri. Vijaya Mahantesh A Dharmanti, Assistant Director of Town and Country Planning	08312474880
20	Assistant Director of Town and Country Planning, Haveri	Smt. Meenakshi Go Joythenavar Assistant Director of Town and Country Planning	08375233976
21	Assistant Director of Town and Country Planning, Karwar	Sri K N Dharmendra, Asst. Director of Town and Country Planning (A/c)	08382226413
22	Assistant Director of Town and Country Planning, Kalaburagi.	Smt. Vidya Belamkar Assistant Director of Town and Country Planning	08472255972
23	Assistant Director of Town and Country Planning, Ballari.	Sri.N .T. Shankar Reddy, Assistant Director of Town and Country Planning	08392276740
24	Assistant Director of Town and Country Planning, Bidar	Sri. Narendra kumar, Assistant Director of Town and Country Planning	08482226653
25	Assistant Director of Town and Country Planning, Koppal	Sri. Vishnu R, Assistant Director of Town and Country Planning (I/c)	08539220782
26	Assistant Director of Town and Country Planning, Raichur	Sri. Mohammad Junaid Abbas Assistant Director of Town and Country Planning	08532220158
27	Assistant Director of Town and Country Planning, Yadgiri	Sri. Mahamad Aizaj Fareedh, Assistant Director of Town and Country Planning	08473253340

Sub Division Level Offices:

Sl. No.	Name of the Office	Name & Designation of the Officer	Telephone No.
1	Assistant Director of Town and Country Planning, Sirsi	Sri. Pragnya Prakash Asst. Director of Town and Country Planning (A/c)	08384229171
2	Assistant Director of Town and Country Planning, Jamakhandi	Sri R Prakash Asst. Director of Town and Country Planning (A/c)	08353222339
3	Assistant Director of Town and Country Planning, Nippani	Sri. M Vahid Akthar, Assistant Director of Town and Country Planning	08338220270

17. Directory of the Public Information Officers of Right to Information Act, 2005.

The Directory of Officers working as Public Information Officers in the Department of Town and Country planning under the Right to Information Act, 2005

Sl. No.	Public Authority (Section 2(H))	Public Information Officer (Section 5(1))	Assistant Public Information Officer (Section 5(2))	Appellate Authority (Section 19(1))
HEAD OFFICE/ ZONAL/DIVISIONAL Level Offices				
1	Office of the Director of Town and Country Planning, Post Box No.5257, M.S.Building, 4th stage, Dr.B.R.Ambedkar Veedhi, Bengaluru ï 560 001. Telephone Nos. Office : 080-22353975 Residence : 080-23662536 Fax : 080-22389519 E-mail : dtcp@karnataka.gov.in	(1) **Technical Section** Assistant Director 1 to 4 Telephone No : 080-22353976	Division wise Town Planners	Joint Director of Town and Country Planning (Head Quarter) Telephone Nos. Office : 080-22353975 Residence : 080-23435852 Fax : 080-22389519
		(2) **Admin and Accounts Subjects:** Gazeded Manager Telephone Nos. Office : 080-22353974	Cadre wise First Division Assistants	

Sl. No.	Public Authority (Section 2(H))	Public Information Officer (Section 5(1))	Assistant Public Information Officer (Section 5(2))	Appellate Authority (Section 19(1))
2	Office of the Addl. Director of Town and Country Planning, Mini Vidhana Soudha Dharwad ï 580 001. Telephone Nos. Office : 0836 2447901 Residence: - Fax : - E-mail : addldtp@live.com	Assistant Director	Town Planner	Deputy Director of Town and Country Planning, Dharwad. Telephone Nos. Office : 0836 2447901
3	Joint Director of Town and Country Planning, (Bengaluru Division), M.S.Building , 4th stage, Dr.B.R.Ambedkar Veedhi, Bengaluru ï 560 001. Telephone Nos. Office : 080-22353973 Residence : 080-26723618 Fax : 080-22389519 E-mail : jdtpbangalore@gmail.com	Assistant Director	Town Planner	Joint Director of Town and Country Planning, (Bengaluru Division), Bengaluru ï 560 001. Telephone No. Office : 080-22353973
4	Office of the Joint Director of Town and Country Planning, Commercial Complex of Urban Development Authority, Mysuru, Ramakrishna Nagar, I Block, Mysuru ï 570 022 Telephone Nos. Office : 0821 2344810 Residence: - Fax : 0821 2344810 E-mail: jdtpmysore@hotmail.com	Deputy Director	Town Planner	Joint Director of Town and Country Planning, Mysuru. Telephone No. Office : 08212344810

Sl. No.	Public Authority (Section 2(H))	Public Information Officer (Section 5(1))	Assistant Public Information Officer (Section 5(2))	Appellate Authority (Section 19(1))
5	Office of the Joint Director of Town and Country Planning, Urban Development Authority Building, 1st Floor, Station Road, Kalaburagi ï 585 101. Telephone Nos. Office : 08472 255971 Residence: - Fax : - E-mail : jdtpgulbarga@hotmail.com	Deputy Director	Town Planner	Joint Director of Town and Country Planning, Kalaburagi. Telephone Nos. Office : 08472 255971
BELAGAVI DIVISION				
6	Office of the Asst. Director of Town and Country Planning, Mini Vidhana Soudha Dharwad ï 580 001. Telephone Nos. Office : 0836 2441753 Residence: - Fax : 08362441753 E-mail : adtpdharwad@hotmail.com	Assistant Director	Town Planner	Additional Director of Town and Country Planning, Dharwad. Telephone Nos. Office : 08362447901
7	Office of the Asst. Director of Town and Country Planning, No. 201, District Administrative Building, Hubli Road, Gadag ï 582 103. Telephone Nos. Office : 08372 220323 Residence: - Fax : - E-mail : adtpdharwad@hotmail.com	Assistant Director	Town Planner	Additional Director of Town and Country Planning, Dharwad. Telephone Nos. Office : 08362447901
8	Office of the Asst. Director of Town and Country Planning, Sector No.19, 1st Floor, Municipal Planning Office Building, Navnagar, Bagalkote ï 587 103. Telephone Nos. Office : 08354 235464 Residence: - Fax : - E-mail : adtpbagalkote@hotmail.com	Assistant Director	Town Planner	Additional Director of Town and Country Planning, Dharwad. Telephone Nos. Office : 08362447901

Sl. No.	Public Authority (Section 2(H))	Public Information Officer (Section 5(1))	Assistant Public Information Officer (Section 5(2))	Appellate Authority (Section 19(1))
9	Office of the Asst. Director of Town and Country Planning, Shanthaveera Nagar, Basavanna Bhagevadi Road, Vijayapura ï 586 109. Telephone Nos. Office : 08352 267653 Residence: - Fax : - E-mail : adtpbijapur@hotmail.com	Assistant Director	Town Planner	Additional Director of Town and Country Planning, Dharwad. Telephone Nos. Office : 08362447901
10	Office of the Asst. Director of Town and Country Planning, Suvarna Soudha, Belagavi ï 590 020. Telephone Nos. Office : 0831 2474880 Residence: - Fax : - E-mail : adtpbelgaum@hotmail.com	Assistant Director	Town Planner	Additional Director of Town and Country Planning, Dharwad. Telephone Nos. Office : 08362447901
11	Office of the Asst. Director of Town and Country Planning, Sait Building, Behind Rotary Hospital, Sirsi ï 581 401. Telephone Nos. Office : 08384 289171 Residence: - Fax : - E-mail : adtpsirsi@hotmail.com	Assistant Director	Town Planner	Additional Director of Town and Country Planning, Dharwad. Telephone Nos. Office : 08362447901
12	Office of the Asst. Director of Town and Country Planning, Abhivradhi Yojana Gattaka, Guruvarapatta, Nippani ï 591 237. Telephone Nos. Office : 08338 220270 Residence: - Fax : - E-mail : adtpnippani@outlook.com	Assistant Director	Town Planner	Additional Director of Town and Country Planning, Dharwad. Telephone Nos. Office : 08362447901

Sl. No.	Public Authority (Section 2(H))	Public Information Officer (Section 5(1))	Assistant Public Information Officer (Section 5(2))	Appellate Authority (Section 19(1))
13	Office of the Asst. Director of Town and Country Planning, Jnanadeepa Site No.12, West Vidya Nagar, Haveri ï 581 110. Telephone Nos. Office : 08375 233976 Residence: - Fax : - E-mail : adtphaveri@hotmail.com	Assistant Director	Town Planner	Additional Director of Town and Country Planning, Dharwad. Telephone Nos. Office : 08362447901
14	Office of the Asst. Director of Town and Country Planning, Srushti Site No:12 MIGD-09 Road, New KHB Colony, Habbuvada Karwar ï 581 306. Telephone Nos. Office : 08382 226413 Residence: - Fax : - E-mail : adtpkarwar@hotmail.com	Assistant Director	Town Planner	Additional Director of Town and Country Planning, Dharwad. Telephone Nos. Office : 08362447901
15	Office of the Asst. Director of Town and Country Planning, Old Tahasildar Office, Jamakhandi ï 587 302. Telephone Nos. Office : 08353 222339 Residence: - Fax : - E-mail : adtpjamakhandi@hotmail.com	Assistant Director	Town Planner	Additional Director of Town and Country Planning, Dharwad. Telephone Nos. Office : 08362447901
BENGALURU DIVISION				
16	Office of the Asst. Director of Town and Country Planning, Near Bakkeshwara Kalyana Mantapa, S.Nijalingappa Badavane, Davangere ï 577004 Telephone Nos. Office : 08192 221717 Residence : - Fax : - E-mail : adtpdavangere@hotmail.com	Assistant Director	Town Planner	Joint Director of Town and Country Planning, (Bengaluru Division), Bengaluru ï 560 001. Telephone No. Office : 22353973

Sl. No.	Public Authority (Section 2(H))	Public Information Officer (Section 5(1))	Assistant Public Information Officer (Section 5(2))	Appellate Authority (Section 19(1))
17	Office of the Asst. Director of Town and Country Planning, Kanika Nilaya, #47, 1st floor, J.C.R 1st cross, near SBM JCR Branch Chitradurga ï 577501 Telephone Nos. Office : 08194 230605 Residence : - Fax : - E-mail : adtpchitradurga@hotmail.com	Assistant Director	Town Planner	Joint Director of Town and Country Planning, (Bengaluru Division), Bengaluru ï 560 001. Telephone No. Office : 22353973
18	Office of the Asst. Director of Town and Country Planning, 1st Floor, Opp to Nehru Park, Kuvempu Nagar, Keelukote Extension, Kolar ï 563 101. Telephone Nos. Office : 08152 225654 Residence : - Fax : - E-mail : adtpkolara@hotmail.com	Assistant Director	Town Planner	Joint Director of Town and Country Planning, (Bengaluru Division), Bengaluru ï 560 001. Telephone No. Office : 22353973
19	Office of the Asst. Director of Town and Country Planning, M. Anandrao Layout, Behind KSRTC Depo, Millaghatta Shivamogga ï 577 202. Telephone Nos. Office : 08182 270973 Residence : - Fax : - E-mail : adtpshimoga@hotmail.com	Assistant Director	Town Planner	Joint Director of Town and Country Planning, (Bengaluru Division), Bengaluru ï 560 001. Telephone No. Office : 22353973
20	Office of the Asst. Director of Town and Country Planning, No.30, 1st Floor, 5th cross, Ashoka Nagar, Tumkur ï 572 102 Telephone Nos. Office :08182 2272157 Residence : - Fax : - E-mail : adtptumkur@hotmail.com	Assistant Director	Town Planner	Joint Director of Town and Country Planning, (Bengaluru Division), Bengaluru ï 560 001. Telephone No. Office : 22353973

Sl. No.	Public Authority (Section 2(H))	Public Information Officer (Section 5(1))	Assistant Public Information Officer (Section 5(2))	Appellate Authority (Section 19(1))
21	Office of the Asst. Director of Town and Country Planning, No.217/88A, Near New Bus Stop, T.G.Tank Road, Chikkaballapur-562101. Telephone Nos. Office : 8156270483 Residence : - Fax : - E-mail : adtpchikballapur@hot mail.com	Assistant Director	Town Planner	Joint Director of Town and Country Planning, (Bengaluru Division), Bengaluru ï 560 001. Telephone No. Office : 22353973
		MYSURU DIVISION		
22	Office of the Asst. Director of Town and Country Planning, Commercial Complex of Urban Development Authority, Mysuru, Ramakrishna Nagar, I Block, Mysuru ï 570 022 Telephone Nos. Office : 0821 2568686 Residence: - Fax : - E-mail:adtpmysore@hotmail.com	Assistant Director	Town Planner	Joint Director of Town and Country Planning, Mysuru. Telephone No. Office : 08212344810
23.	Office of the Asst. Director of Town and Country Planning, 2nd Floor,office of the Distric Complex, Rajathadri óAôBlock, Manipal, Udupi ï 576 104. Telephone Nos. Office : 0820 2528670 Residence: - Fax : - E-mail: adtpudupi@hotmail.com	Assistant Director	Town Planner	Joint Director of Town and Country Planning, Mysuru. Telephone No. Office : 08212344810
24.	Office of the Asst. Director of Town and Country Planning, Urban Development Authority Building, 1st Floor, Ashoka Nagara, Mangaluru ï 575 006. Telephone Nos. Office : 0824 2451854 Residence: - Fax : - E-mail:adtpmangalore@hotmail.com	Assistant Director	Town Planner	Joint Director of Town and Country Planning, Mysuru. Telephone No. Office : 08212344810

Sl. No.	Public Authority (Section 2(H))	Public Information Officer (Section 5(1))	Assistant Public Information Officer (Section 5(2))	Appellate Authority (Section 19(1))
25.	Office of the Asst. Director of Town and Country Planning, District Administrative Office, 1st Floor, Room No.4, Madikeri ï 571 201. Kodagu District. Telephone Nos. Office : 08272 225683 Residence: - Fax : - E-mail:adtpmadikeri@hotmail.com	Assistant Director	Town Planner	Joint Director of Town and Country Planning, Mysuru. Telephone No. Office : 08212344810
26.	Office of the Asst. Director of Town and Country Planning, No.302, 3rd Floor, District Administrative Bhavan, B.R.Hills Road, Chamaraja Nagarï 571 313. Telephone Nos. Office : 08226 224887 Residence: - Fax : - E-mail:adtpchamarajanagar@ hotmail.com	Assistant Director	Town Planner	Joint Director of Town and Country Planning, Mysuru Telephone No. Office : 08212344810
27.	Office of the Asst. Director of Town and Country Planning, Urban Development Authority Building, 1st Floor, Near Pump House, Bannur Road, Mandya ï 571 401. Telephone Nos. Office : 08232 220340 Residence: - Fax : - E-mail: adtpmandya@hotmail.com	Assistant Director	Town Planner	Joint Director of Town and Country Planning, Mysuru. Telephone No. Office : 08212344810
28.	Office of the Asst. Director of Town and Country Planning, Gowri Koppal, Aralikatte Circle, Near Siddeshwara Temple Hassan ï 573 201. Telephone Nos. Office : 08172 268149 Residence: - Fax : - E-mail: adtphassan@hotmail.com	Assistant Director	Town Planner	Joint Director of Town and Country Planning, Mysuru. Telephone No. Office : 08172-268149

Sl. No.	Public Authority (Section 2(H))	Public Information Officer (Section 5(1))	Assistant Public Information Officer (Section 5(2))	Appellate Authority (Section 19(1))
29.	Office of the Asst. Director of Town and Country Planning, District Level, Hosamane Layout Road, KSFC Building, Chikkamagaluri 577 101. Telephone Nos. Office : 08262 235937 Residence: - Fax : - E-mail: adtpchikkamagalur@hotmail.com	Assistant Director	Town Planner	Joint Director of Town and Country Planning, Mysuru. Telephone No. Office : 08212344810
	KALABURAGI DIVISION			
30.	Office of the Asst. Director of Town and Country Planning, Urban Development Authority Building, 1st Floor, Station Road, Kalaburagi ï 585 101. Telephone Nos. Office : 08472 255972 Residence: - Fax : - E-mail : adtpgulbarga@hotmail.com	Assistant Director	Town Planner	Joint Director of Town and Country Planning, Kalaburagi. Telephone Nos. Office : 08472 255971
31.	Office of the Asst. Director of Town and Country Planning, Near Red Cross Branch, District Court, Ballari ï 583 101. Telephone Nos. Office : 08392 276740 Residence: - Fax : - E-mail : adtpbellary@hotmail.com	Assistant Director	Town Planner	Joint Director of Town and Country Planning, Kalaburagi. Telephone Nos. Office : 08472 255971
32.	Office of the Asst. Director of Town and Country Planning, CMC No.8-10-107, New Housing Colony, Ganesh field, Near Shakuntala Travels, Bidar-585 403. Telephone Nos. Office : 08482 226653 Residence: - Fax : - E-mail : adtpbidar@hotmail.com	Assistant Director	Town Planner	Joint Director of Town and Country Planning, Kalaburagi. Telephone Nos. Office : 08472 255971

Sl. No.	Public Authority (Section 2(H))	Public Information Officer (Section 5(1))	Assistant Public Information Officer (Section 5(2))	Appellate Authority (Section 19(1))
33.	Office of the Asst. Director of Town and Country Planning, 2nd Floor, District Administrative Bhavana, Hospete Road, Koppala ï 583 231. Telephone Nos. Office : 08539 220782 Residence: - Fax : - E-mail : adtpkoppala@hotmail.com	Assistant Director	Town Planner	Joint Director of Town and Country Planning, Kalaburagi. Telephone Nos. Office : 08472 255971
34.	Office of the Asst. Director of Town and Country Planning, Planning Unit, House No.65 B, Ramareddy Building, Basaveshwar Nagar, Yadgiri ï 585 202. Telephone Nos. Office : 08473 252216 Residence: - Fax : - E-mail : adtpyadgir@hotmail.com	Assistant Director	Town Planner	Joint Director of Town and Country Planning, Kalaburagi. Telephone Nos. Office : 08472 255971
35.	Office of the Asst. Director of Town and Country Planning, House No.1-11-60/126, 1B&2B, S.L.V.Layout, Lingasaguru Road, Opp to Agriculture University, Raichur- 584 102. Telephone Nos. Office : 08532 220158 Residence: - Fax : - E-mail : adtpraichur@hotmail.com	Assistant Director	Town Planner	Joint Director of Town and Country Planning, Kalaburagi. Telephone Nos. Office : 08472 255971

The publication updated every year

****

Annexure

Allotment for the year 2021-22

(Rs. In Lakhs)

Sl. No	Head of Account	Sub Head Of Account	Grant Released	Expenditure Up to March 2022 Total Amount
1	2	3	8	9
2217–05–001–1–01				
1.	Pay of Officers	002	820.30	666.31
2.	Pay of Staff	003	791.00	702.66
3.	Dearness Allowance	011	395.98	267.72
4.	Other Allowance	014	236.91	201.99
5.	Medical Allowance	020	5.00	3.91
6.	Reimbursement of Medical Expenses	021	22.00	11.48
7.	Contract/Outsources	034	145.00	144.74
8.	Travelling Expenses	041	5.00	4.99
9.	General Expenses	051	30.00	30.00
10.	Telephone Expenses	052	5.00	4.75
11.	Other Expenses	059	2.00	2.00
12.	Building Expenses	071	40.00	39.85
13.	Modernization	125	5.00	0.00
14.	Transport Expenses	195	61.35	52.96
		Total	**2564.54**	**2133.36**

(Rs. In Lakhs)

'Plan' Head of Account	Details	2021–22th Grant Relesed	Expenditure Up to March 2022
4217–60–800–4–02–199	Transportation Assets	19.50	19.47
2217–05–001–1–11–059	Administrative charges, Establishment charges, Creation of new posts, Training purpose - Other expenses	10.00	9.91
	Total	**29.50**	**29.38**